

CORTE 3

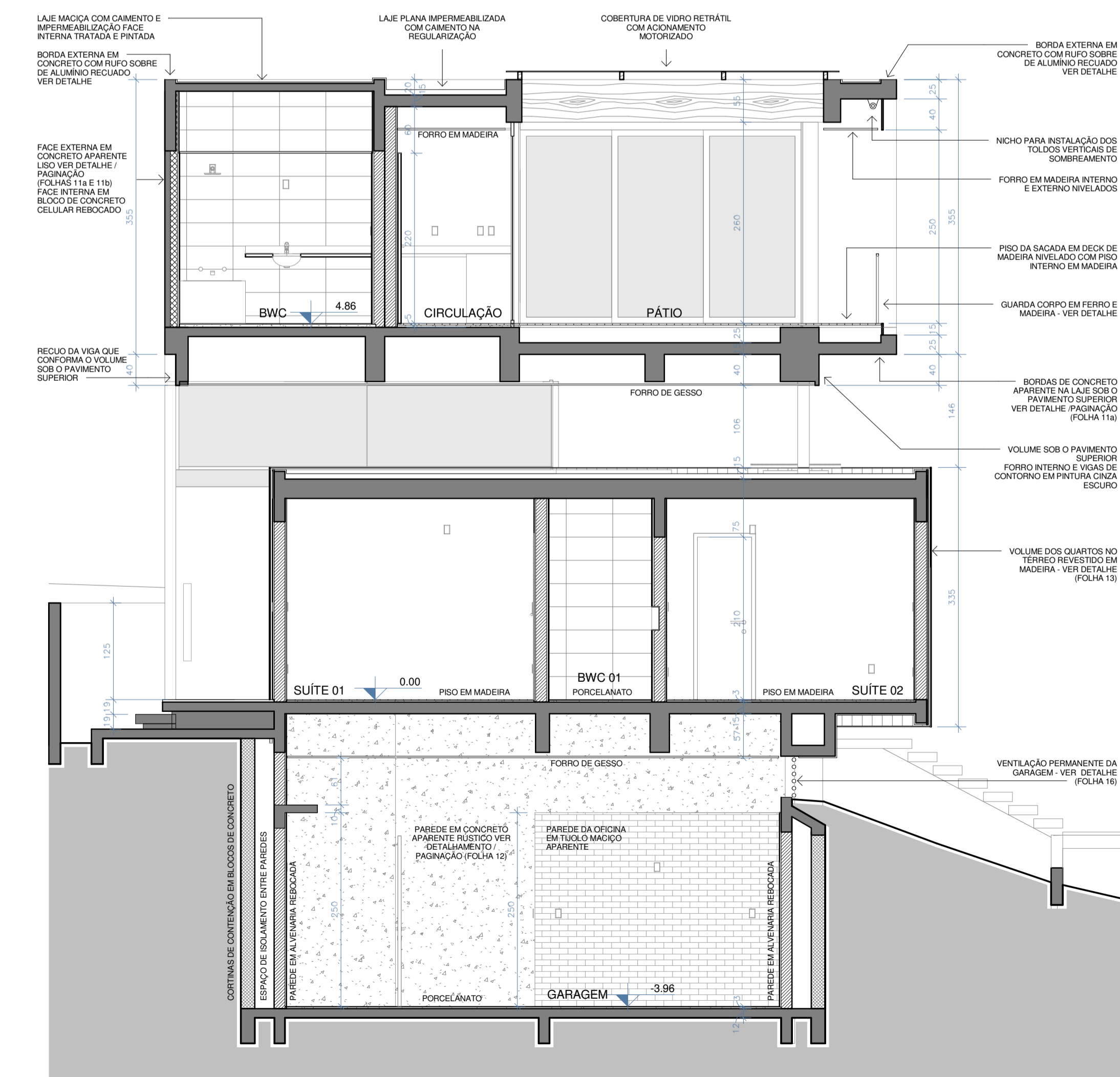

CORTE 7

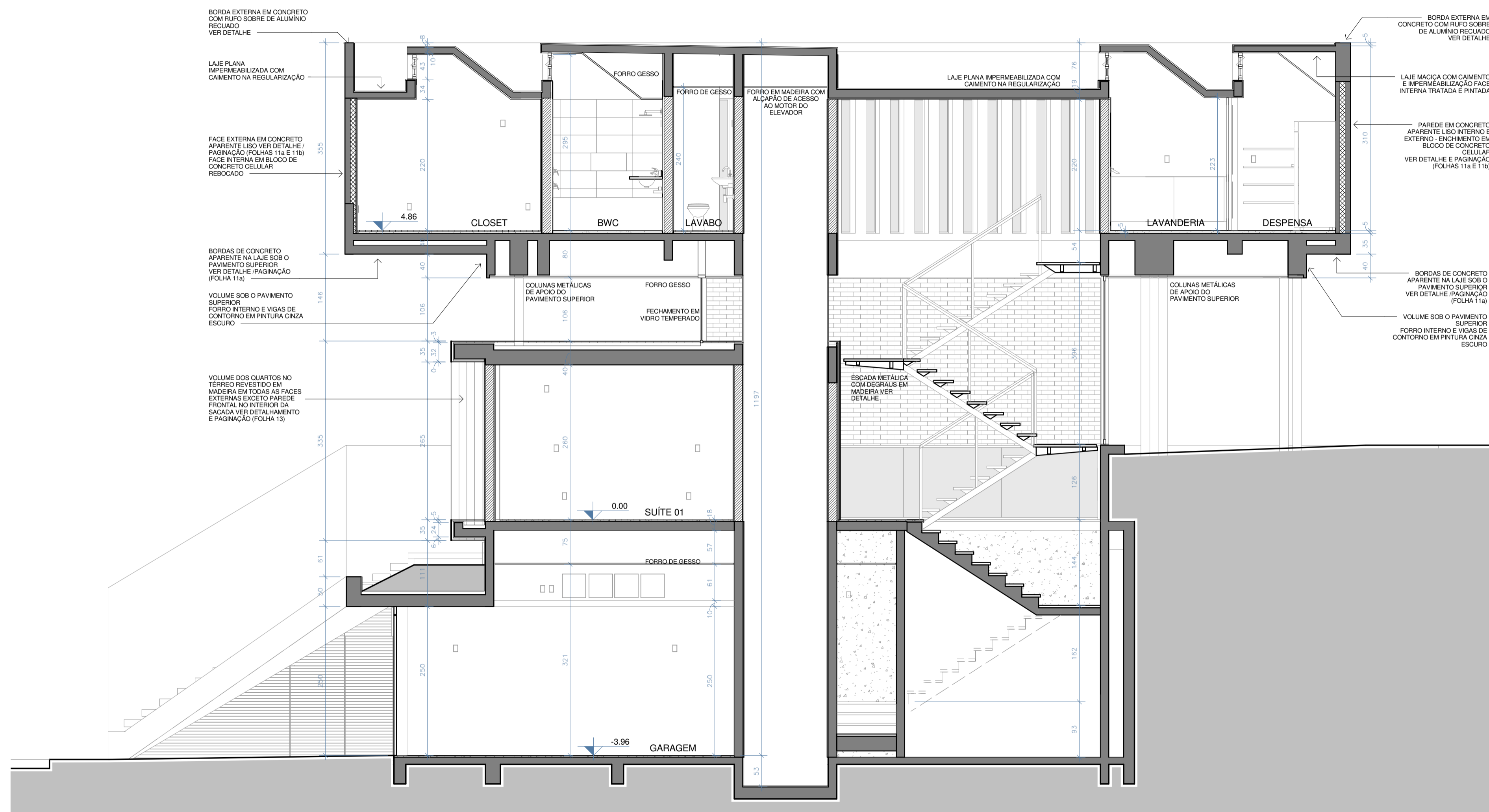

CORTE 4

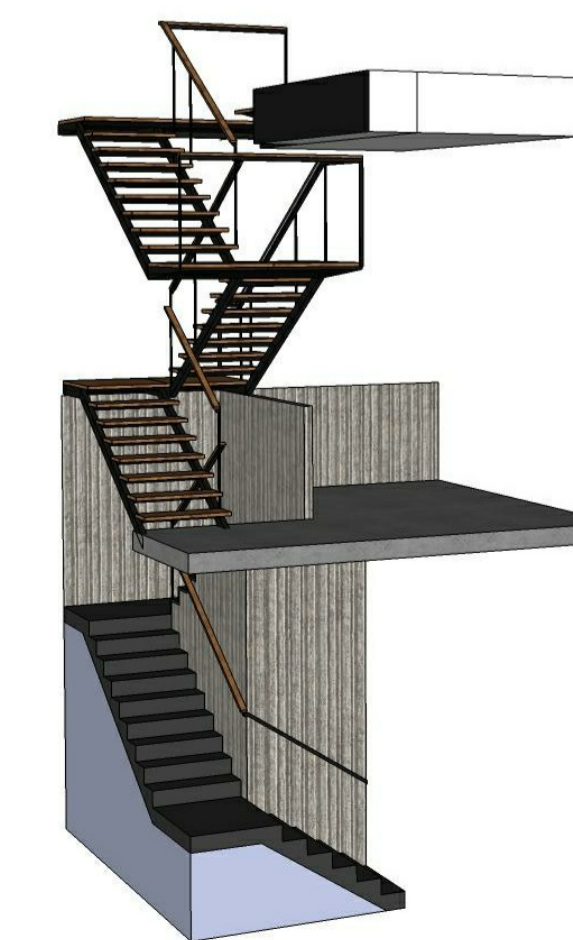

PROJETO ARQUITETÔNICO

RESIDÊNCIA TOLEDO & DAUDEN

CORTES 3, 4, 7

07/22

ETAPA: EXECUTIVO
DATA: JUNHO/2016
ESCALA: 1:50

ENDEREÇO: CONDOMÍNIO VILLA MARINERO - TERRENO Nº14 - CACUPÉ
ASSINATURA: CLAUDIA KOCUREK DE TOLEDO DAUDEN
CPF 273.693.928-05

ASSINATURA: HENRIQUE PIMONT
CAU A 20832-9

DESENHO: HENRIQUE/ALEJANDRO